

Patient report

Bio-Rad DATE: 10/17/2019
D-10 TIME: 02:43 PM
S/N: #DJ4I016123 Software version: 4.30-2
Sample ID: 10551530
Injection date 10/17/2019 02:29 PM
Injection #: 18 Method: HbA1c
Rack #: --- Rack position: 1

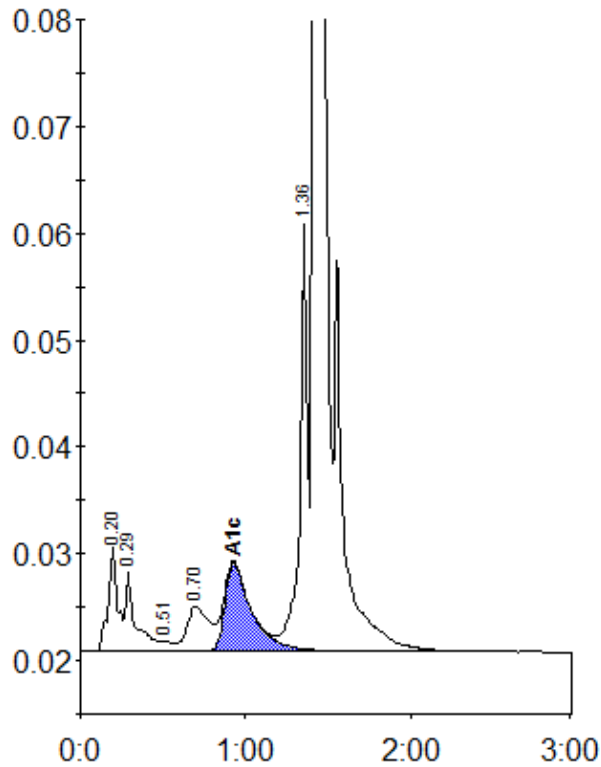

Peak table - ID: 10551530

Peak	R.time	Height	Area	Area %
A1a	0.20	9856	38796	1.8
A1b	0.29	7469	33179	1.5
F	0.51	850	3668	0.2
LA1c/CHb-1	0.70	4209	39719	1.8
A1c	0.93	8207	92829	5.9
P3	1.36	40021	132195	6.1
A0	1.42	602016	1813604	84.2
Total Area:		2153989		

Concentration:	%
A1c	5.9